NEW CLASSIFIED RATES
as of June 1, 1972
All copy must be in the Times-Virginian Office by

TUESDAY NOON

When Cash Accompanies the Order
5c PER WORD
$1.00 Minimum Per Issue

When Cash Does Not
6c PER WORD
$1.50 Minimum Per Issue

DISPLAY
Classified Advertising
$1.20 PER INCH

Cards of Thanks, Resolutions of Respect, In Memoriam, Entertainments, Etc., will be used Only when cash accompanies orders.

THEY'RE ALL IN CLASSIFIED

OPPORTUNITY SAVINGS PROFITS RESULTS

FOR SALE

ALLEN ORGANS for home and church. For demonstration call /239-0369 (Collect) Terms. **ROBERTS PIANO CO.,** 8505 Timberlake Road 460 West - Lynchburg, Va. 8-8-tf

Wedding Invitations. You'll love our quality and price - **Times-Virginian,** Phone 352-8215, Appomattox, Va. 6-26-tf

PICNIC TABLES - 7 Ft. $40.00 - 8 Ft. $45.00. All Steel Frames On Display at Sanjechi Village. Bobby Moore - Phone 993-2892. 7-31-tf

FOR SALE: Posted Signs, Hunting Permit Cards, Targets. Times-Virginian Printing Corp. 352-7191. 9-11-tf

FOR SALE: Fill Dirt - Truck Load Delivery Cheap - **Carwile Construction Co., Inc.** Phone 352-7911. 11-14-tf

FOR SALE: Building Lots in approved subdivision near Evergreen. Priced - $1,695.00 Phone 352-7486. 4-10-tf

FOR SALE OR LEASE - 1½ Story **HOUSE** & Lot - Town of Appomattox - Well Located - Full Basement - 4 BR, 3 Baths, Formal Dining Room, Living Room W/Fireplace, Large Kitchen/Family Room ½ Basement finished - Assume 7½% loan - Seller will finance a percent of balance. Seen by appointment only - 352-7901. 11-28-tf

FOR SALE: Aluminum Siding, Storm Windows and Doors, Roofing, Etc. Many years experience - Financing Available. For details without obligations call Phillip Kitchen - Dillwyn Home Improvement Co. 969-4017. 2-24-tf

FOR SALE: In town, 3 Bedroom Ranch - all appliances, second freezer; carpeted throughout, Air Conditioned, Finished Basement and Fenced Back Yard. Other extras $41,500. Shown by Appointment call 352-8031 after 6:00. 8-21-tf

FOR SALE: Mulch - Excellent for Organic Gardening or Farming. You haul. $2.00 per pick-up load - $5.00 per dump-truck load. Phone 392-4792. 8-7-tf

Appomattox Rexall Drug Store is headquarters for VPI ASH TRAYS, Lamps, plaques and "throne Seats." 9-18-tf.

Lecithin! Vinegar! B6! Kelp! now all four in one capsule, ask for VB6+. Appomattox Drug Store. 7-24-12p

FOR SALE - 3 Bedroom House -W/W Carpet - Carport - Front Porch - Utility Room - Ready to move in - Near Evergreen - 100% Financing - Phone 352-7486. 1-23-tf

FOR SALE: Seed Orchard Grass, Fescue, Red Clover, Also Horse Drawn Wagon - Phone 248-6422 - Carlton Harris, Rt. 1, Pamplin. 9-25-3p

FOR SALE: 1974 Vega GT. 22,000 miles. Good gas mileage, gray with black interior. $2300.00 Call Vickie Lancado at 352-7093 or 352-7529. 9-25-3t

LIVESTOCK Pure bred Angus bull calves - 300 to 600 lbs. Call 237-4439 9-25-3t

For Sale: Cleaned Fescue and Orchard Grass - mixed seed - call 248-6529. 9-25-4p

Large (Steel Body) **Utility Trailer** - Excellent Condition - $175.00 - Also oak fireplace wood - $20.00 large load delivered. 352-5637. 9-25-4p

MANILA ENVELOPES: 2½" x 4¼" to 9 x 12. **Times-Virginian.** - Phone 352-8215, Appomattox, Va. 6-26-tf

For Sale: Dresses, Slacks, blouses, coats - sizes 11-13 - Call Robbie Matthews, 352-8992. 9-25-2t

Pears for sale: Bring your own container. Lacy Sharp - Phone 352-7650. 10-2-1p

CORN: Approximately 12 to 15 barrels of last year's corn - Phone 352-7261. 10-2-1p

BUESCHER Flute - $70.00; Maple bunk beds, mattress, guard rail and ladder $70; Full size foam mattress $10.00; Apartment size refrigerator - $15.00; All in good condition. Phone 352-5155 and 4 p.m. 10-2-1t

F-1 HEIFERS - HXA. Your choice of 20 head, either first or second calf heifers. George Shorter. 248-5325. 10-2-2p

3 Bedroom Brick Rancher on 80 open well pastured acres, fenced, streams, tenant house, Pamplin, Virginia. $79,900.00. ABC Realty Co., P. O. Box 124, Monroe, Va. 24574. 845-2552. Ed Garrett 845-0496, Tom Burley 845-4420. 10-2-1t

FOR SALE- 1968 LTD Country Squire - 9 passenger wagon - 352-7568. 10-2-1p

Clothes For Sale: Ladies, Girls, Boys Clothes - Boy's Golf Shoes - for sale - Call Margaret Godsey - 352-7024. 10-2-1t

FOR SALE - Oil Heater - 352-8149. 10-2-1t

Skyview Farms - 9th Performance Tested Angus Sale - 21 years performance records - Friday night, 7 p.m., October 10, 1975 - Route 4, Lexington, Virginia. Selling: 48 registered Angus females - For further information call Fred Carter 703-261-3243 or Jim Carter 703-261-2374. 10-2-2t

FOR SALE: Used New Holland 66 Baler - Appomattox Truck and Tractor. 10-2-1t

1962 Mercury - Dependable, good tires - $295.00 - Phone 993-2546 10-2-1t

FOR SALE
1965 FORD - 3500 back-hoe loader. Must sell - $4500.00 or best offer. New Tires.

24 inch bucket for a Ford 3500 Back-Hoe - Like New - $250.00 or best offer.

1965 Ford F600 - Septic Tank Pumping Truck, holds 2,000 gallons - 125 ft. of hose. New engine and tires - $5,000.00.

1974 FERRY 6 Ton Low Boy Tandem Trailer - Will carry back-hoe or bulldozer - $1600.00.

Aluminum Storage Building-8 x 16 - Roughed in for wiring. Factory built - $750.00 - Mr. R. B. Archer - Rt. 1, Spout Spring - Call 352-7892. 10-2-2p

YARD SALE- Saturday, Oct. 4 - 9 to 5 o'clock - 3-Family Sale - Furniture, Large braided rug, oil heater, clothes, toys, odds and ends at Oakville, back of Oakville Farm Supply Store. 10-2-1t

FOR SALE: Pick up truck cover to fit large-wheel base truck. 352-7568. 10-2-1p

Used Automatic Washer - Also one Used Electric Range - Poe Hdwe. Co., Inc. Phone 352-5575, Appomattox. 10-2-1t

FOR SALE - Gym Set - Excellent Condition - $12.00. Phone 352-8704. 10-2-1t

350 HONDA - Priced Cheap - Phone Farmville 392-6370. 10-2-1p

1973 NOVA Hatchback Custom - Automatic - AM-FM Radio - Low Mileage - Excellent Condition - 352-7435. 10-2-1p

FOR SALE: 2 Ton Truck F600 Ford Truck for sale with metal flat 6 ft. sideboards included. 248-5490 or 352-7960. 10-2-1t

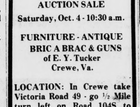

AUCTION SALE
Saturday, Oct. 4 - 10:30 a.m.

FURNITURE - ANTIQUE BRIC A BRAC & GUNS of E. Y. Tucker Crewe, Va.

LOCATION: In Crewe take Victoria Road 49 - go ½ Mile turn left on Road 104S to Auction Sale.

- Sale Conducted By

DICKERSON AUCTION CO. Farmville, Va. Phone: 392-3556

SERVICE

HOUSEHOLD FURNITURE AND ESTATE APPRAISAL. 28 Years Experience - Charles H. Dowdy, Jr. **DOWDY FURNITURE CO.,** Farmville, Virginia - 392-3440. 5-29-tf

Man wants painting & house repair work - Phone 352-7543. 11-14-tf

GEORGE'S AUCTION SERVICE - Percy W. George Auctioneer, Phones 352-8488 or 352-5534. Appomattox, Va. 8-3-tf

REAL ESTATE APPRAISALS - For quick, efficient service contact Falling River Realty Company, Appomattox, 352-7195. 7-24-tf

WEDDING PICTURES IN NATURAL COLOR - Reasonable Prices - Call after 5 p.m. 352-8201 - Robert E. Pankey. 2-24-52p

SERVICE: Copies. One copy or as many as you like. The Times-Virginian, Inc. - Phone 352-8215. 3-14-tf

SERVICE: Knight & Sons, Install and repair septic tanks, hauling and back hoe work. Phone 352-7690. Appomattox, Virginia. 11-28-tf

CONTRACT PAINTING - Interior and Exterior, Latex and Oil Wall Papering, Lloyd M. Bryant and Son, Phone 352-8833. Appomattox, Va. 6-10-tf

SEPTIC TANKS INSTALLED - Drain Fields Renewed. Free Estimates. Carwile Construction Co., Phone 352-7911. 3-5-tf

ATTENTION Plumbers and home owners! Now get famous Roebic K-37 and K-57 perfect care for septic tanks - and K-77 for root problems. All products fully guaranteed. Poe Hdwe. Co., Inc., Church St., Appomattox. 3-6-tf

DICKERSON
PHONE 392-3556
Farmville, Virginia 23901

SERVICES: MASONRY CONTRACTOR - All types of brick and block work. V. A. Volturo, Inc., Appomattox, Va. 24522 - 352-8554. 9-25-tf

SERVICE: Would like to keep children in my home. Call 352-8344 9-25-2t

New "Grapefruit Pill" with Diadax plan lets you eat satisfying meals and still lose weight. Appomattox Drug Store. 10-2-5p

METAL DETECTOR SPECIALIST - featuring all brands at lowest prices. Free catalogs and information. Essential Instruments. 10453E Mechanic Rd., Richmond, Va. 23235 - Phone (804) 272-5558 - 9-9 daily.

SERVICE - Trees topped and taken down - 248-5440 or 248-6244. 10-2-tf

FALWELL WELL CORP.
Wells Drilled, Pump Installed
Sales and Service
846-2739 Day
846-4719 Night
3900 Campbell Avenue
Lynchburg, Virginia

CEDAR KNOLLS
5 Acre Lots
352-8577

Avon Says

UNSPOKEN, our new nationally advertised fragrance is really opening doors for Avon Representatives. Interested? Call 237-3457 or write:

Patricia M. Montgomery
11 Greenwell Court
Lynchburg, Va. 24502

WANTED

WANTED: Homes to sell. City and Suburban. Instant cash for your home. For a free appraisal of your property call Ted Sims Real Estate. 845-2383, Lynchburg, Va. 2-21-tf

WANTED: Farms and Homes to sell. Call Marion Nash 352-8754. Lawhorn Realty Co. 9-27-tf

WANTED: Farms, Homes, Timber Tracts, Anywhere in Southside Virginia. Call Twyman Coleman, with Landon C. Atkins Realtors, Farmville, VA. Phone 392-6181. 4-4-52p

Man wants painting & house repair work - **R. Cawthorne** - Phone 352-7543. 11-14-tf

WANTED TO BUY - Hardwood by Truck load at Concord - Gunter Timber Co. 9-25-3p

WANTED - Typing, bookkeeping, addressing envelopes in home - Will pickup and deliver - Contact Hattie Almond, Rt. 3, Appomattox.

WOULD like to keep children in my home - Phone 352-8567. 9-25-2p

HELP WANTED

IT'S FUN, it's easy - Rewarding opportunity available for man or woman. Full or part-time. Write P. O. Box 317, Lynchburg, Va. 24505. 5-29-tf

HOMEWORKERS WANTED IN THIS AREA: men, women, students. No experience necessary; stuffing — addressing envelopes (Commission Mailers). Earn sparetime money at home. $100.00 weekly possible. SEND $1.00 (refundable) — a long, stamped envelope for details: PPS-358, 216 Jackson #612, Chicago 60606. 9-18-3p

SARAH COVENTRY
Part-time work available, earn Extra money for Christmas - Supplies and kit provided, call now for interview, 352-7972 or 993-2493. 8-28-8t

HELP WANTED Part-time, hours - full-time earnings - Interest others in Tri-Chem Liquid Embroidery ® Decorating. No experience necessary, openings for Homemaker available - call collect Lynchburg 1-237-2142 after 5:00. 9-25-2t

PART-TIME - If you can work 2-3 evenings per week, and can use an extra $200.00 per month, a leading financial institution needs a neat appearing man or woman for customer contact work - Age 25-45 - For more information write to Box 665, C/O **Times-Virginian,** Appomattox, Va. 9-25-4t

Help Wanted
JOB OPPORTUNITY
Manufacturing Company wants individual to handle sales and customer inquiries, shipping schedules, etc. Traffic or customer service experience helpful but not necessary. This person must be a self starter who works well in a dynamic environment. Some college required. Send resume of your education and work experience to P. O. Box 665, Appomattox, Virginia.
Equal Opportunity Employer

Wanted To Buy:
STANDING TIMBER
Contact
Virginia Fibre Corporation
PHONE 933-8641
9 /8t

TIMES-VIRGINIAN, INC.
Phone 352-8215

FOR RENT

For Rent - 2 Bedroom Apartment - Stove and Refrigerator Furnished W/W carpet - completely air conditioned. Phone 352-7486. 8-7-tf

Apartments for Rent: 2 Apartments for rent; first and second floors - Call 352-5538 or 352-7125. 9-4-tf

FOR RENT - Storage House, 12,000 sq. ft. - call 352-8870 or 983-3363 9-25-3t

For Rent - 1 Two Bedroom - Mobile Home - Furnished - Wall to Wall Carpet - Call 352-5646 Day or Call 352-8009 after 6 o'clock. 10-2-1t

For Rent - 1 - 5 room home furnished - 1 mile from downtown - Call 352-5646 Day - or 352-8009 after 6 o'clock. 10-2-1t

For Rent - Attractive Apartment - 4 Rooms - Furnished Apartment - All utilities furnished except electricity. Recently redecorated; nice location, close to churches, schools and town. Call 352-8886 after 5 10-2-1t

IN MEMORIAM

In memory of our sister and aunt, Mrs. Mattie T. West, who departed this life five years ago, October 3, 1970.

Mattie we can't see you today,
We can't hear your voice.
But we cherish the memories
God let you give us.
We shall gather at the river in the bye and bye.

Your devoted Sisters
And devoted Nephew,
Gary Trent Thornhill,
and other relatives and friends.
10-2-1t

In loving memory of Travis Taylor Wooldridge who passed away October 1, 1965.

Loving memories never die,
As years roll onad days go by,
Deep in our hearts a memory is kept,
Of one we loved and will never forget.
Sadly missed by wife, children and Grandchildren.
10-2-1p

The Times Virginian
Appomattox, Va.

BEAUTY FROM NATURE
Roses Fruit Trees Shrubs Flowers
Superior Trees Nursery
Highway 26 - Appomattox, Va.

MASONARY & CEMENT
Commercial and Residential
Modernization
JOHN L. RENGERS
Route 1, Box 28, Pamplin, Va.
Route 602 9-25-1t

Dial
TED SIMS
Real Estate
845-2383

BIBLE BAPTIST CHURCH RD - 3 B.R. Brick Front Rancher. Full Walk-Out Basement - Carport. $1,000 down. Assume 7% Loan, Monthly Payment - $171.83.

SPOUT SPRING - 3 Bedroom Brick Ranch, carport, many extras. $31,950

Maurice Arthur-Col. 299-3482
Jim Pierce 239-1296
Ted Sims 845-8794

NOTICE

OFFICE SUPPLIES: See our almost complete line of office supplies . . . if we don't have it we can get it! **Times-Virginian,** Phone 352-8215, Appomattox. 8-28-tf

PUBLIC NOTICE

Sealed bids will be received by the State Forester until 2 p.m., Friday, October 17, 1975, for the purchase of 176,119 Board Feet of sawtimber on the Appomattox - Buckingham State Forest, Willis 4, Stand 2, Pine 149,780; Oak 16,815; Poplar 7,999; Miscellaneous 1,525; also pine pulpwood 125 standard cords; hardwood pulpwood 170 standard cords. For further particulars, contact W. C. Stanley, Superintendent, State Forests, Cumberland, VA 23040. Phone 492-4121. 10-2-2t

PAMPLIN VA ANTIQUE & AUCTION COMPANY - Open Saturday Only. - New items brought weekly - Feel free to browse - One of the largest shops in Southside Virginia. 10-2-1p

I will not be responsible for any bills made by Dale Cumbie.
Glenn Cumbie. 10-2-1p

Card of Thanks

I would like to thank all of the many churches in the Appomattox and Spout Spring area for the many prayers, cards, gifts and food during my stay in the hospital and since I have returned home. You will always be remembered for your kindness.

Sincerely,
Louise Puckett
9-25-1p

I would like to express my appreciation to members of my church, my Sunday school class, my pastor and my family for cards, gifts and visits during my stay in the hospital.
Mrs. Laura Jordan
10-2-1p

GET INVOLVED

IN HUMANITY . . .

GIVE BLOOD!

Auction Sale
Oct. 4 - 7:30 P.M.
Pamplin, Va.
•Antiques • Books
•Furniture • Toys
•Crystal • Cl.ina
•Bric-A-Brac
• Brass
Auction inside
Raymond Dickerson
And
Dan L. Tolbert
Auctioneers
Pamplin Auction Co.

TWO STORY HOME

with large level lot in very nice neighborhood on Church Street. Town water and sewer. First floor entrance hall, living room, dining room, den, large kitchen utility room and enclosed rear porch. 1½ baths - bedrooms upstairs. Spacious rooms throughout. Electric heat. Metal roof.

Priced at . . .

ACREAGE

50 acres [survey available] about 8 miles out Appomattox a short distance off Rt. #727, 457 ft. road frontage. Land lays well with stream across rear. Price reserved at price of $14,500.00. For details write or call Bryant Hare & Co., Realtors, 2015 Langhorne Lynchburg, Va. 24501. Telephone: Office 845-2178 or Telephone 384-2444.

Homemakers Leaders Meeting

Evans and Mrs. Dixie Staton are seen ...g to the Extension Homemaker Leaders how to ...tstived flowers and nut rings. They stressed how ...e natural plant materials out of the woods and ...e beautiful arrangements for the home.

and Mrs. Evans are checking to make sure the ... attending the meeting are making their flowers

is giving a guilding hand to see that the flower is ...rly made. Homemaker leaders attending this ... Mrs. Louise Wagner, Mrs. Isabell Coleman, Mrs. ...son, Mrs. Helen Routon, Mrs. Betty Maxwell, Mrs. ... Mrs. Bertie Keys, Mrs. Georgia Fleshman, Mrs. ...man, Mrs. Judy Deavers, Mrs. Louise Plunkett, ...orbert, Miss Mamie Cullop, Mrs. Doris Brockwell, ...ce Trent, Mrs. Helen Gunter and Mrs. Martha

Former members of the Appomattox Junior Woman's Club, Inc., get ready to blow out the candles on the club's 20th Anniversary cake at the meeting on Tuesday, September 23rd at Maude's Restaurant.

Junior Woman's Club Observes 20th Anniversary

The Appomattox Junior Woman's Club, Inc. formally opened its 1975-76 club year with a dinner meeting on Tuesday evening, Sept. 23, at Maude's Restaurant. Mrs. James A. Nolen, president, conducted the meeting.

The club celebrated its 20 anniversary with many charter members of 1955 present. Some of those past members attending were Mrs. Kenneth Coleman, Mrs. Paul Doss, Mrs. Audrey Ferguson, Mrs. Sam Conner, Mrs. Billy Chenault, Mrs. Grover Beasley, Mrs. Fred Lawson, Mrs. Shearer Robertson, Mrs. Abner Scruggs and Mrs. Crawford Davidson.

Mrs. Annie Mae Emerson, president of the Alice Kyle District was also in attendance and Mrs. Robert W. Carter, Sr., president of the AJWC during 1972-74, gave a recent account of the club's accomplishments.

At the meeting, the following new members were installed: Miss Patricia Butler, Mrs. Walter Hancock, Jr., Mrs. Woody Jackson, Miss Evelyn Heising, Mrs. Thomas Lawson, Mrs. Ray Lewis, Mrs. Gilbert Lusk, Mrs. Ronald Steinkamp, and Mrs. Michael Torrence.

Mrs. Robert Stewart gave a progress report on the 1975 Railroad Festival and the club voted to donate $25.00 to the Crippled Children's Hospital in Richmond.

The next meeting of the club will be on October 28.

Be sure to show your social security card to your employer when you start a new job. Don't rely on your memory in giving your social security number.

OCTOBER IS RESCUE SQUAD MONTH

BAND BOOSTERS CLUB WILL MEET

The Appomattox Band Boosters Club will meet Monday night at 8 p.m. at the Appomattox County High School.

personals.....

Joe Ferrell is a patient in Virginia Baptist Hospital where he is receiving treatment.

BIRTHDAYS

Lockie Martin	Sept. 28
Amy Morris	Sept. 29
Aulden Roach	Sept. 30
Allen Franklin	Oct. 1
Geraldine Mitchell	Oct. 1
Mrs. Maggie Branch	Oct. 3
Ruby Almond	Oct. 3
Melinda McIntosh	Oct. 7
Robert Roach	Oct. 12
Lloyd Richardson	Oct. 12
Harry Ranson	Oct. 17
Susan Hamlin	Oct. 18
Carrie Gilbert	Oct. 23
Howard Gilbert	Oct. 21
Ethel Gardner	Oct. 25
Diane Chandler	Oct. 26
Thelma Conner	Oct. 27
Edward Ranson	Oct. 27
Renee Harris	Oct. 31

If you think you will need a social security number, apply for one at any social security office at least 4 weeks before you'll need it.

Cash tips count for social security. Be sure to report them to your employer every month.

FBLA OFFICERS ATTEND WORKSHOP

The FBLA officers attended a Fall Workshop at Longwood College Saturday, Sept. 27, 1975. The Regional President, Lucas Meredith from Dinwiddie High School, presided at the general meeting.

After the meeting was adjourned, we had a fifteen minute coke break. The students and advisors went into group sessions to discuss various activities for the Regional Meeting which is to be held March 27, 1976.

The FBLA members of Appomattox who attended the meeting were Janet Booth, Regional Historian and Parliamentarian; Donna Cyrus, Historian; Robin Carter, Reporter; Theresa Garrett, Treasurer; Susan Hamlin, President; Betty Cheatham, Vice-President; Geneva LaWarne; Cindy Almond; Debbie Moore; Mrs. Beamer- Advisor; Mrs. Alvis and Miss Terrell-Co-Advisors.

Robin Carter, Reporter

NAPA
Your NAPA Jobber is the Right Place to go.
NATIONAL AUTO PARTS
East Harrell Street
Phone 352-7176
APPOMATTOX, VA 24522
MARSHALL GOIN

*PHOTOGRAPHY on CHINA PHOTO COPYING
*OLD PHOTOGRAPHS Copied
[Specializing in Miniatures]
*PICTURES [Hand Colored in Oil]
*WEDDING PICTURES In Color
Ferrell's Art Ware
Joseph D. Ferrell
Rt. 460 West, Appomattox, Va.
Phone 352-7500

STATE WIDE REALTY CO.

408-A E. Third Street, Farmville, Va.
Office Phone 392-6163

A Few Of Our Quality Listings In The Appomattox Area

68.5 Acres on paved road near Evergreen. Beautiful building site, Part cleared, balance wooded. Stream, commuting distance to Appomattox and Lynchburg. . $35,000. K. M. Beasley, Jr.

81 Acres of Timberland, just off U. S. 460, stream, excellent investment. $28,000 with timber, $23,000 without timber. K. M. Beasley

New 3 Bedroom Brick Rancher with 1.81 acres on Rt. 26 - Many extras. $45,000. Terms. Allen Carmody

10 Wooded Acres, long road frontage, good building site, $6,000. Larry Atkins.

3 Bedroom Brick Home just out of Appomattox - large living room with fireplace, electric heat, range, dishwasher, full basement - divided into 2 rooms, carport, large lot, $34,000. K. M. Beasley.

Several nice tracts from 5 to 20 acres on paved road near the Surrender Grounds $4,495. and up with low down payment. Basil Atkins.

21 Acres, part open, stream, on paved road near Spout Spring. $11,000. Larry Atkins.

5 Acres all open, large frontage, paved road near Spout Spring. $4,500. Larry Atkins. SOLD

Beautiful 4 Bedroom Home on 1 Acre, Excellent Location, Convenient to Schools and Shopping. $30,000, Allen Carmody.

22 Acres in excellent area, only minutes to new high school. $13,600 - Adele Barrett.

28 Acres on paved road, mostly wooded, excellent area, Owner financing Adele Barrett - $19,600.

EXTRA NICE: 2 Bedroom Brick Rancher on 1 1/2 Acres, Hardwood Floors, Built-In Kitchen, Tile Bath, Ideal Location. $27,500. Allen Carmody.

Basil Atkins	392-5190	Allen Carmody	352-5566
Larry Atkins	392-6384	K. M. Beasley, Jr.	574-8838
Brenda Atkins	392-6384	Bill Miller	736-8943
Tommy Talbott	392-6035	Adele Barrett	392-4477
Katheryn Jarrell	392-4643		

Contest Ahead

for the Virginia ...elf With Wool ...e held Saturday, ...n Virginia Tech. ...Virginia contest ...in the national ...hita, Kansas in

...per cent wool or ...taining no less ...nt and no more ...t other fibre can ...Data D. Catron, ... High School, ...e director said. ...Yourself With ...s to encourage ...to develop their ...recognition for ...g or crocheting. ...sponsored on a ...by the American ...and the Women's ...e National Wool ...ation. Virginia ...e Virginia Sheep ...county and area ...g organizations. ...contest is open to ...inia between 10 ...age. There will ...ons: senior, ages ...ages 14-16; and ...10-13. Additional ...and entry forms ...ained from the ...ounty Extension ...r Home Econo-

LEADER ...TZ, VA.

...inia Berkley of ...nded the Leader- ...he Student NEA, ...at West Central ...onal Center in ...e represented St. ...s as one of its ...ve. There she ...y workshops as ...arm-up sessions. ...70 graduate of ...High School. She ...ently with the ...hapter of Student ...aul's campus. She ...St. Paul's campus. ...or at St. Paul's ...atory. She plans ...in December of ...e daughter of Mr. ...oyd Berkley of

THE REAL ESTATE CORNER

We are Proud To Present These Quality Listings From "The Heart Of Historic Virginia" . . .

NEW LISTING - 176 acre cattle farm, 85 acres open, balance in good timber, 2 large streams, good barns and fencing, nice 3 bedroom home, only **$94,500.00**

NEW LISTING - 86 acres of secluded woodland with excellent timber value, 2 large steams run through property, bargain at only **$27,500.00**

NEW LISTING - 90 acre cattle farm with modern 3 bedroom home, good barns and outbuildings, ½ mile frontage on paved road, only **$69,500.00**

NEW LISTING - 174 acre farm with ½ in cropland, good water supply, long road frontage near Concord, only $70,000.00 with owner financing.

APPOMATTOX - 2 year old 3 bedroom rancher on a nice lot in a good neighborhood. Large kitchen, panelled living room, carport. Home is in A-1 condition - Bargain at only **$23,500.00**

APPOMATTOX - Two story frame home in nice section of town. 4 bedrooms, 1½ baths, living room, dining room, large kitchen, den, utility room and enclosed back porch. Needs minor repair but is priced below anything comparable at **$19,500.00**

APPOMATTOX - Immaculate 3 bedroom brick rancher on an acre plus lot in town. Modern kitchen with all appliances included - Central Air - Finished family room and game room in basement and two brick fireplaces. Oversized carport and fenced in back yard. Two full bathrooms and loads of storage area, including a utility building. All this can be yours for only **$41,500.00**

APPOMATTOX- Small commercial building near downtown Appomattox. Situated on ½ acre corner lot. Some remodelling would make this a fine office or shop for much less than its replacement cost. Price is only **$9,500.00**

APPOMATTOX - Good building lot in town in established section. Town water and sewerage is included. A real good buy for only **$2,500.00**

APPOMATTOX - Beautiful 3 Bedroom Bi-Level Brick Home on acre lot in nice section of Appomattox County. Home contains living room, dining room, large kitchen, and 2 full baths. Full basement with brick fireplace. Nice back porch. This home is a real bargain at only **$38,500.00**

APPOMATTOX - Neat 3 Bedroom Brick Rancher on Large Lot in Appomattox County. Living Room with Fireplace, Large Kitchen. Finished Recreation Room in Full Basement with Bar. Carport and Large Deck Overlooking Woods. This is a lot of home for the money at only **$34,000.00**

OVER 100 PROPERTIES AVAILABLE - FREE BROCHURE

New Listings Needed For Our Fall Brochure

Falling River Realty Co., Inc.
● Real Estate and Insurance ●
Triangle Plaza Shopping Center
Appomattox, Virginia
Dan W. Herncall - Broker
352-7195
REALTOR®
YOUR Independent Insurance AGENT

For Sale By the People Who Cover the Hills

Peaks of Perfection is the only way to describe this meticulous 3 BR Brick Rancher located just outside the town limits. If you have been waiting for a bargain give us a call today. **$27,900.00**

LO][O]K at This Value. 5 BR's, Living Room with Fireplace, Eat-In Kitchen, Family Room, 2 Baths, Central Air, Carport, On An Acre Lot - All For Only **$37,250.00**

Well-Trimmed Shrubs . . . SOLD **e** - Cozy, 3 BR Rancher on a 2 Acre Lot with l ... an excellent garden spot. **$22,000.00**

A HUNTER'S PARADISE . . . This mostly wooded property consisting of 40 acres would make a perfect setting for a hunting lodge. **$14,000.00**

Is Quality Important to You? If so, then take a look at this 4 BR home situated on a beautiful corner lot within walking distance of schools, churches and shopping. Some features of this home includes eat-in kitchen w/dishwasher, 1½ baths, completely finished walkout basement and much, much more. **$39,900.00**

Pleasure you'll Treasure - A beautiful 4 BR story and half brick home situated on approximately 7 acres w/an acre pond. The home features a full basement, LR, DR, and an eat-in Kitchen W/double oven console range, dishwasher, and refrigerator. **$54,500.00**

Love at Purse Sight - A two story 3 BR frame house W/LR, DR, Eat-In Kitchen, 1½ Baths, Enclosed Back Porch, Storm Door – Windows on an acre lot - all for only - **$22,000.00**

Farm -- 70 Acres approximately 5 miles from town W/house, several outbuildings, fenced, and lots of road frontage. **$55,500.00**

Investment Property - 2 House for the price of one. Both have 2 BR, LR, Kitchen and Bath. **$14,000.00**

WOW! What a value in this ranch home within the town limits. 3 large Bedrooms. Living Room, Dining Room, Eat-in Kitchen, One and half baths, with carpet thoughout. $29,150

NICE WOODED BUILDING LOT approximately ½ mile from the new High School. $2,750

Seven Hills, Ltd.
403 Confederate Blvd.,
MLS Appomattox, Va.
Rick Gallier - 352-8181 or
Mike George - 237-3549
ERA
352-7684

NEW IN APPOMATTOX - -
Complete Line Of
OFFICE SUPPLIES